CUSTOT
GALLERY
DUBAI

ART & JEWELRY

Artists from the 20th and 21st Centuries

CUSTOT GALLERY DUBAI 2018

"A piece of 'artist's jewelry', like a painting or a sculpture, is a work of art. Springing from the same creative approach, it possesses the same force, poetry and ability to provoke, sometimes even the same humor. It is only their ultimate purpose that distinguishes one from the other" – Diane Venet, Artists' Jewelry Collector.

Custot Gallery Dubai is delighted to present the first artist's jewelry exhibition in Dubai and in the region, this coming March.

From Alexander Calder, Pablo Picasso and Niki de Saint Phalle, through to Anish Kapoor, Marc Quinn, Ron Arad and Pablo Reinoso, many of the greatest artists and designers of the 20th and 21st centuries have turned both their thoughts and talent to jewelry.

Bracelets, necklaces, earrings, rings, these art creations cover the entire spectrum of jewelry. Often imagined as a proof of love, these artists' jewels were originally intended for their families and close ones.

Through a selection of unique pieces and limited editions in gold, silver and bejeweled works, the most important European and American artists will be exhibited, as well as four major artists from the Middle East: Monir Shahroudy Farmanfarmaian, Sahand Hesamiyan, Pouran Jinchi and Nadim Karam.

With the artist's paintings, sculptures and works on paper presented in dialogue with their jewelry pieces, the exhibition highlights how accents of the artworks can be found in the jewelry. Like his sculpture, Anish Kapoor's jewelry plays with ideas of depth and perception using yellow and white gold and coloured enamel in various combinations to create the effects of illusion. As with Alexander Calder, who sculpted more than 1,800 unique jewelry works throughout his life, his creations recall tribal and African elements in art, and his use of their symbols in his gouaches and mobiles followed through to his jewelry making.

The exhibition brings together over 80 pieces of jewelry and 20 works of art from the artists Azza Al Qubaisi, Ron Arad, Peter Blake, Alexander Calder, Enrico Castellani, Vincent Coste, Ian Davenport, Niki de Saint Phalle, Monir Shahroudy Farmanfarmaian, Barry Flanagan, Lucio Fontana, Antony Gormley, Sahand Hesamiyan, Pouran Jinchi, Anish Kapoor, Nadim Karam, Jeff Koons, Pablo Picasso, Marc Quinn, Pablo Reinoso, Hervé van der Straeten, Sophia Vari and Bernar Venet.

The exhibition was designed by the architect Vincent Coste.

	Page
Ron Arad	11
Peter Blake	23
Alexander Calder	29
Enrico Castellani	35
Vincent Coste	39
Ian Davenport	41
Niki de Saint Phalle	45
Monir Shahroudy Farmanfarmaian	53
Barry Flanagan	61
Lucio Fontana	67
Antony Gormley	69
Sahand Hesamiyan	73
Pouran Jinchi	75
Anish Kapoor	79
Nadim Karam	103
Jeff Koons	107
Pablo Picasso	115
Marc Quinn	119
Azza Al Qubaisi	125
Pablo Reinoso	137
Hervé van der Straeten	151
Sophia Vari	203
Bernar Venet	221

Scenography & design by Vincent Coste
Photo credit: Pia Torelli Photography

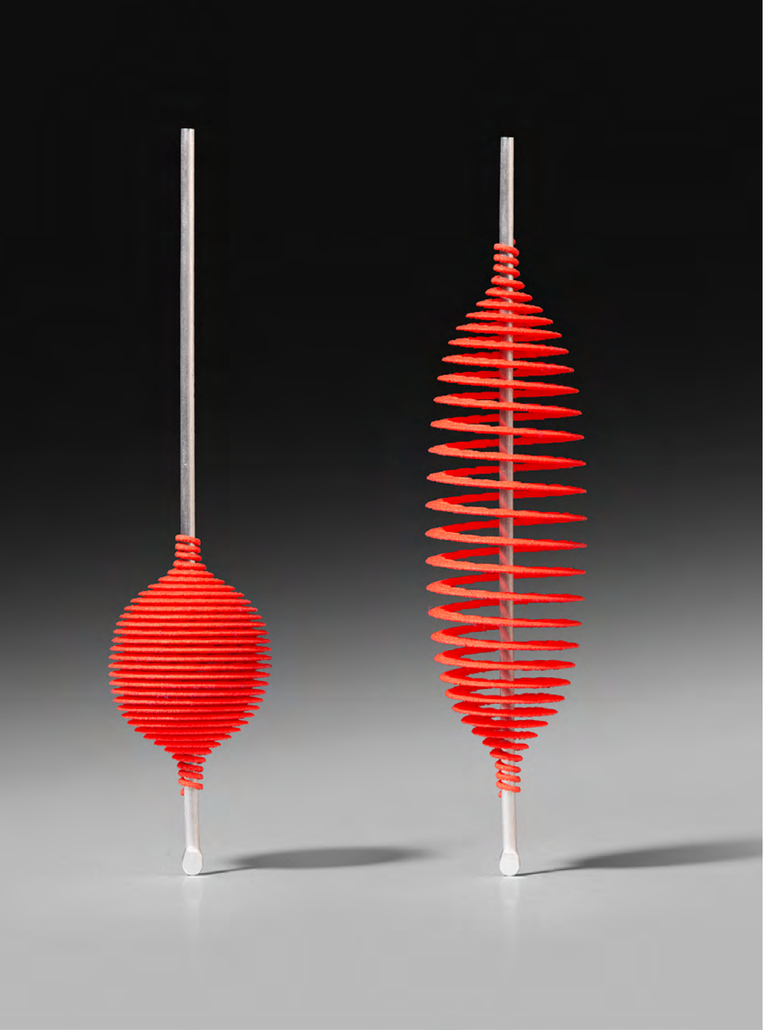

RON ARAD (b. 1951)

Hot Ingo Earrings
2016
Silver rods, red laser sintered polyamide with wooden case & edtion card
10 x 2.5 x 2.5 cm (each)
11 grams (per pair)
Edition 14 of 100 In collaboration with Louisa Guinness Gallery, London
Ref. RA2016JW102

Stamped and hallmarked

Provenance
Louisa Guinness Gallery, London

Exhibited
"Art & Jewelry", Custot Gallery Dubai, 19 March – 2 June 2018
"Ron Arad Rock! A Selection of New Jewellery", Louisa Guinness Gallery, London, 24 February - 22 April 2016.

Litterature
Guinness, Louisa, Art As Jewellery; From Calder to Kapoor, 2017, Belgium: ACC Art Books Ltd. (similar illustrated on P. 257 & P. 258)

Photo credit: Courtesy of Louisa Guinness Gallery

Hot Ingo Earrings
2015
18k rose gold, black laser sintered polyamide with wooden case & edtion card
10 x 2.5 x 2.5 cm (each)
12 grams (per pair)
Edition 19 of 100
In collaboration with Louisa Guinness Gallery, London
Ref. RA2015JW100

Stamped and hallmarked

Provenance
Louisa Guinness Gallery, London

Exhibited
"Art & Jewelry", Custot Gallery Dubai, 19 March – 2 June 2018
"Ron Arad Rock! A Selection of New Jewellery", Louisa Guinness Gallery, London, 24 February - 22 April 2016.

Litterature
Guinness, Louisa, Art As Jewellery; From Calder to Kapoor, 2017, Belgium: ACC Art Books Ltd. (similar illustrated on P. 257 & P. 258)

Photo credit: Courtesy of Louisa Guinness Gallery

Hot Ingo Earrings
2015
Blackened silver, white laser sintered polyamide with wooden case & edition card
10 x 2.5 x 2.5 cm (each)
10 grams (per pair)
Edition 22 of 100
In collaboration with Louisa Guinness Gallery, London
Ref. RA2015JW101

Stamped and hallmarked

Provenance
Louisa Guinness Gallery, London

Exhibited
"Art & Jewelry", Custot Gallery Dubai, 19 March – 2 June 2018
"Art-à-Porter: Joaillerie Contemporaine et Design", Sotheby's, Geneva, 31 January – 2 February 2018 "Ron Arad Rock! A Selection of New Jewellery", Louisa Guinness Gallery, London, 24
February - 22 April 2016

Litterature
Guinness, Louisa, Art As Jewellery; From Calder to Kapoor, 2017, Belgium: ACC Art Books Ltd. (similar illustrated on P. 257 & P. 258)

Photo credit: Courtesy of Louisa Guinness Gallery

Naja, Free Hand
2015
Vermeil, rutilated quartz lens with waxed cotton cord
7.9 x 6.4 x 0.6 cm
57-58 grams
Unique within a series of 25
Edition 11 of 25
In collaboration with Louisa Guinness Gallery, London
Ref. RA2015JW104

Signed and numbered

Provenance
Louisa Guinness Gallery, London

Exhibited
"Art & Jewelry", Custot Gallery Dubai, 19 March – 2 June 2018
"Ron Arad Rock! A Selection of New Jewellery", Louisa Guinness Gallery, London, 24 February - 22 April 2016.

Litterature
Guinness, Louisa, Art As Jewellery; From Calder to Kapoor, 2017, Belgium: ACC Art Books Ltd. (similar illustrated on P. 23 & P. 255)

Photo credit: Courtesy of Louisa Guinness Gallery

Naja, Perfectly Coiled
2015
Silver & quartz lens with waxed cotton cord
7.2 x 6.3 x 0.6 cm
86-99 grams
Unique within a series of 25
Edition 2 of 25
In collaboration with Louisa Guinness Gallery, London
Ref. RA2015JW103

Signed and numbered

Provenance
Louisa Guinness Gallery, London

Exhibited
"Art & Jewelry", Custot Gallery Dubai, 19 March – 2 June 2018
"Ron Arad Rock! A Selection of New Jewellery", Louisa Guinness Gallery, London, 24 February - 22 April 2016.

Litterature
Guinness, Louisa, Art As Jewellery; From Calder to Kapoor, 2017, Belgium: ACC Art Books Ltd. (similar illustrated on P. 23 & P. 255

Photo credit: Courtesy of Louisa Guinness Gallery

Model for the installation of "Paved with good intentions"
2005
Copper and stainless steel
8.6 x 35.2 x 28.9 cm
Unique

Signed, titled and dated

Provenance
Barry Friedman LTD, New York
Private Collection

Exhibited
"Art & Jewelry", Custot Gallery Dubai, 19 March – 2 June 2018

Photo credit: Pia Torelli Photography

PETER BLAKE (b. 1932)

Red Target, Cufflinks
2008
18k gold and watercolour on paper
Diameter: 2.2 cm
Spoon: 2.7 x 0.7 x 0.2 cm
26 grams (per pair)
Unique watercolour
In collaboration with Louisa Guinness Gallery, London
Ref. PB2008JW101

Incised with the artist's signature and hallmarked

Provenance
Louisa Guinness Gallery, London

Exhibited
"Art & Jewelry", Custot Gallery Dubai, 19 March – 2 June 2018

Litterature
Guinness, Louisa, Art As Jewellery; From Calder to Kapoor, 2017, Belgium: ACC Art Books Ltd. (P. 226)

Photo credit: Courtesy of Louisa Guinness Gallery

Red Star, Cufflinks
2008
18k gold and watercolour on paper
Diameter: 2.2 cm
Spoon: 2.7 x 0.7 x 0.2 cm
26 grams (per pair)
Unique watercolour
In collaboration with Louisa Guinness Gallery, London
Ref. PB2008JW100

Incised with the artist's signature and hallmarked

Provenance
Louisa Guinness Gallery, London

Exhibited
"Art & Jewelry", Custot Gallery Dubai, 19 March – 2 June 2018

Litterature
Guinness, Louisa, Art As Jewellery; From Calder to Kapoor, 2017, Belgium: ACC Art Books Ltd. (P. 227)

Photo credit: Courtesy of Louisa Guinness Gallery

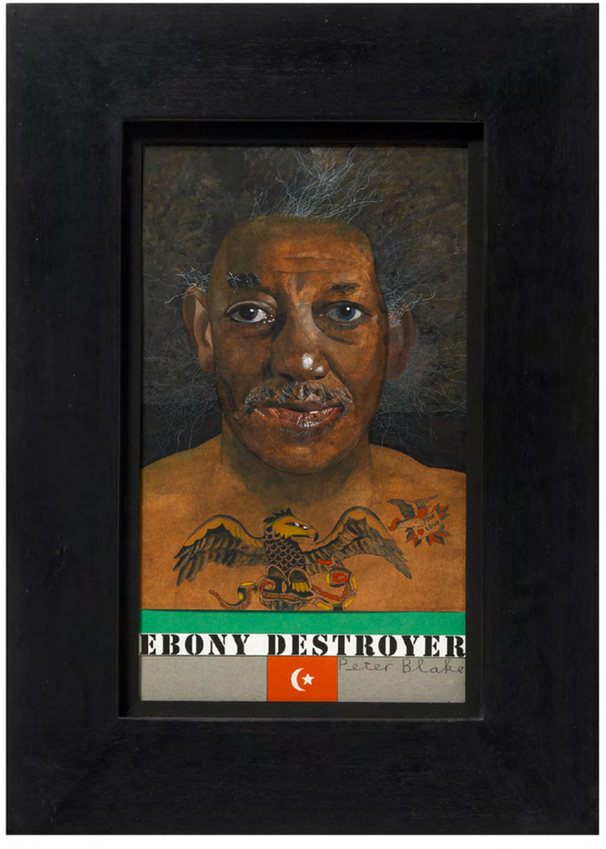

Ebony Destroyer
2015
Watercolour on paper with collage
30.5 x 18 cm

Signed lower right 'Peter Blake'

Provenance
Private Collection, Dubai

Exhibited
"Art & Jewelry", Custot Gallery Dubai, 19 March – 2 June 2018
"Peter Blake: Portraits and People", Waddington Custot Galleries, London,
24 November 2015 – 30 January 2016, catalogue no.7 (work in progress repro. in colour)

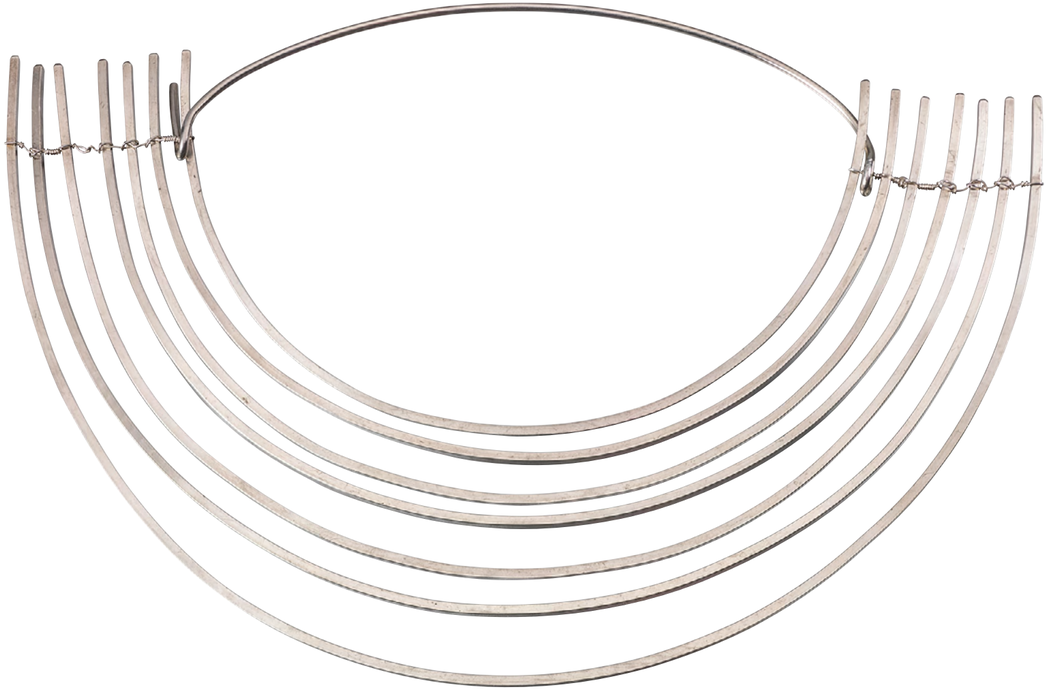

Alexander Calder (1898 – 1976)

Silver Necklace
c. 1940
Silver
24.8 x 37.5 x 1.2 cm
388 grams
Unique
Ref. AC1940JW102

Incised with the artist's initials.
This work is registered in the archives of the Calder Foundation, New York, under number A16319.

Provenance
Perls Galleries, New York,
Acquired from the latter in 1976
Sotheby's, New York: 13 May 2004
Louisa Guinness Gallery, London

Exhibited
"Art & Jewelry", Custot Gallery Dubai, 19 March – 2 June 2018
"The Boldness of Calder", Louisa Guinness Gallery, London, 27 September – 11 November 2016
"Interpreting Nature's Gift: From Gems to Wearable Art", dance performance, Harrington, Janine (chor.) in collaboration with Louisa Guiness Gallery and Bosse Baum, Natural History Museum, London, 6 october 2016
"Calder: Mobiles, Stabiles, Jewelry / A Few Paintings by Paul Klee", Design Project, Los Angeles, 27 September – 27 October 1941
"Calder Jewelry", Willard Gallery, New York, 3 – 25 December 1940

Literature
Guinness, Louisa, A Decade of Artist's Jewellery, 2013 (P. 37 and P. 105)
Kunst-und Ausstellungshalle, Bonn, Alexander Calder: Die Grossen Skulpturen, 1993 (P. 128)

Photo credit: Courtesy of Louisa Guinness Gallery

Brass Brooch
1940
Hammered brass & steel wire pin on reverse
15.8 x 12 x 1.3 cm
40 grams
Unique
REF. AC1940JW100

This work is registered in the archives of the Calder Foundation, New York, under number A16866.

Provenance
Perls Galleries, New York,
Acquired from the Estate of Frances J. Whimey
Sotheby's, New York: 25 October, 2006
Louisa Guinness Gallery, London

Exhibited
"Art & Jewelry", Custot Gallery Dubai, 19 March – 2 June 2018
"The Boldness of Calder", Louisa Guinness Gallery, London, 27 September – 11 November 2016
"Jewellery of Alexander Calder", Perls Galleries, New York, 15 November - 17 December, 1966

Litterature
Guinness, Louisa, Art As Jewellery; From Calder to Kapoor, 2017, Belgium: ACC Art Books Ltd. (P. 78)
Perls Galleries, The Intimate World of Alexander Calder, 1989, New York, exhibition catalogue (group shot from Perls Galeries, 1966 exhibition (P. 330) Societe internationale d'art XXth Siecle, Hommage a Alexander Calder, Paris, 1972, (Perls Galeries, exhibition 1966) (P.92-93) Perls Galleries, Calder Intime, 1989, Paris, exhibition catalogue (Perls Galeries, 1966 exhibition (P. 330)

Photo credit: Courtesy of Louisa Guinness Gallery

Untitled
1967
Gouache and ink
74 x 109 cm

Signed and dated

Provenance
Private Collection

Exhibited
“Art & Jewelry”, Custot Gallery Dubai, 19 March – 2 June 2018

ENRICO CASTELLANI (1930 – 2017)

Superficie
2012
18kt rose gold necklace
6.2 x 6.2 cm
Edition 6 of 12
Ref. EC2012JW100

Signed and numbered

Provenance
Elisabetta Cipriani, London

This work is eligible for a certificate of authenticity.

Exhibited
Dubai, 19 March – 2 June 2018
"Presentation of Superficie by Enrico Castellani in collaboration with Elisabetta Cipriani", Elisabetta Cipriani, Design Miami/Basel, Basel, June 2013

Litterature
Cipriani, Elisabetta, Elisabetta Cipriani Wearable Art 2009-2017, 2017 (illustrated on P.32-35)

Photo credit: Courtesy of Elisabetta Cipriani and the artist

Superficie Bianca
1977
Oil on canvas
90 x 90 cm

Signed “Enrico Castellani”, dated “1977” and titled on the reverse

Provenance
Private Collection, Europe
Galleria Tega

Exhibited
“Art & Jewelry”, Custot Gallery Dubai, 19 March – 2 June 2018
“BLACK, WHITE…”, Custot Gallery Dubai, 13 March – 31 May 2017

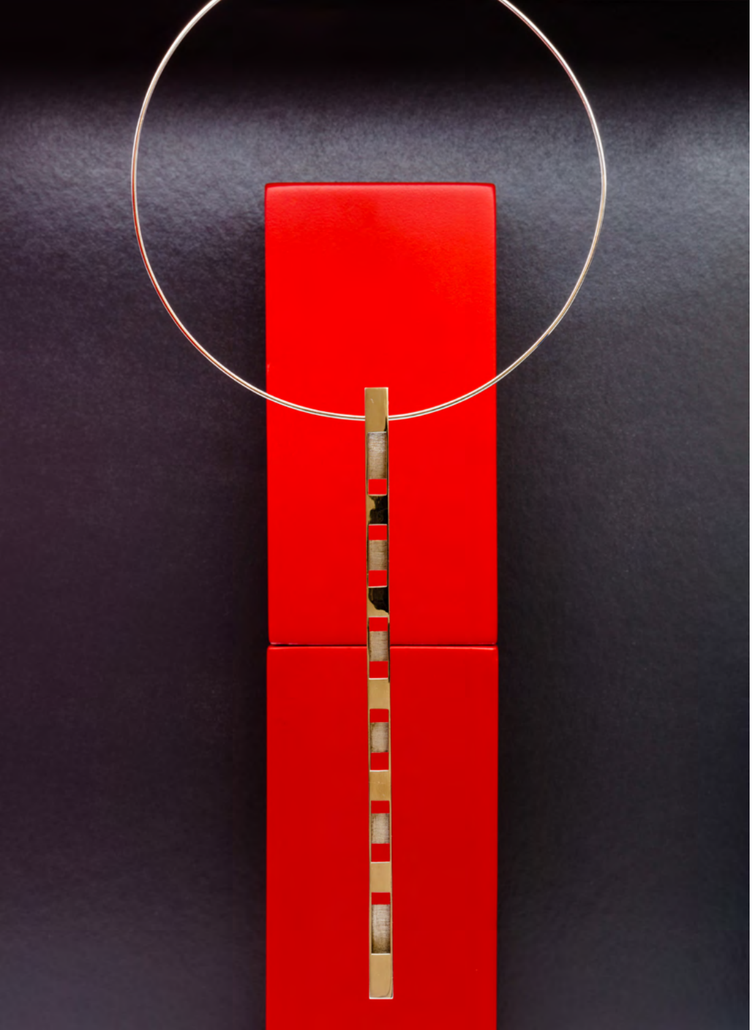

VINCENT COSTE (b. 1969)

Silver Lag
2018
Silver
20 x 0.8 x 0.8 cm
Edition 1 of 8 from an edition of 8 plus 4 AP
Ref. VC2018JW100

Signed and numbered

Provenance
Artist's Studio

Exhibited
"Art & Jewelry", Custot Gallery Dubai, 19 March – 2 June 2018

Photo credit: Pia Torelli Photography

IAN DAVENPORT (b.1966)

WIDE ACRES OF TIME, Swatch
2017
Silicone and plastic
4.1 x 9.85 x 47.4 cm
Edition 1,610 of 1,966
Ref. ID2017JW131

Provenance
Artist's Studio

Exhibited
'Art & Jewelry', Custot Gallery Dubai, 19 March – 2 June 2018

Photo credit: Pia Torelli Photography

Cobalt Blue Water
2017
Acrylic on stainless steel mounted on aluminium panels (with floor piece)
380 x 200 cm
Ref. ID20171PA21

Signed, titled and dated by artist on the reverse

Provenance
Artist's Studio

Exhibited
'Art & Jewelry', Custot Gallery Dubai, 19 March – 2 June 2018
'Ian Davenport: Cascade', 5 November - 6 January 2018, Custot Gallery Dubai, catalogue no. 30 (repro. in colour)

Photo credit: Pia Torelli Photography

NIKI DE SAINT PHALLE (1930 – 2002)

Assemblage Necklace
This work is a continuation of the edition started in 1974, completed in 2015
18k gold and enamel
Pendant: 13 x 8 cm
Edition 2 of 3
Ref. NDSP2015JW101

Archive reference NS/9
Signed 'Niki de Saint Phalle, 1974' and numbered, stamped with archive number, 750 and makers mark 'GM' (on the heart)

Provenance
Edition GEM Montebello, Milan, Italy
Louisa Guinness Gallery, London

Exhibited
"Art & Jewelry", Custot Gallery Dubai, 19 March – 2 June 2018
"Medusa: Jewellery and Taboos", Musée d'Art moderne de la Ville de Paris, Paris, 19 May - 5 November, 2017
"Land of the Free. Rare Jewellery and Related Drawings by Niki de Saint Phalle", Louisa Guinness Gallery, London 23 September – 12 November 2015

Litterature
Guinness, Louisa, Art As Jewellery; From Calder to Kapoor, 2017, Belgium: ACC Art Books Ltd. (P. 123)

Photo credit: Courtesy of Louisa Guinness Gallery

Heart Tree Brooch Pendant
1990
18k yellow gold and enamel with 8 articulated red enameled hearts
8.8 x 7.8 cm
31.9 grams
Edition 25 of 33
Ref. NDSP1990JW100

Signed, dated and numbered

Provenance
Private Collection, Paris
Louisa Guinness Gallery, London

Exhibited
"Art & Jewelry", Custot Gallery Dubai, 19 March – 2 June 2018
"Land of the Free. Rare Jewellery and Related Drawings by Niki de Saint Phalle", Louisa Guinness Gallery, London 23 September – 12 November 2015 (similar illustrated)

Photo credit: Courtesy of Louisa Guinness Gallery

Snake Cufflinks
This work is a continuation of the edition started in 1971, completed in 2015
18k green & rose gold, enamel and articulated tongues with original suede case
1.7 x 5.8 cm (each)
31 grams (for pair)
Edition 15 of 19
Ref. NDSP2015JW102

Archive reference NS/2
Signed 'Niki de Saint Phalle 1971' and numbered, stamped with archive number, 750 and makers mark 'GM'

Provenance
Edition GEM Montebello, Milan, Italy
Louisa Guinness Gallery, London

Exhibited
"Art & Jewelry", Custot Gallery Dubai, 19 March – 2 June 2018
"Land of the Free. Rare Jewellery and Related Drawings by Niki de Saint Phalle", Louisa Guinness Gallery, London 23 September – 12 November 2015

Photo credit: Courtesy of Louisa Guinness Gallery

Adam et Eve
1985
Polyester and painted fiberglass
170 x 200 x 150 cm
Edition 3 of 3

Signed and numbered

Provenance
Private Collection

Exhibited
"Art & Jewelry", Custot Gallery Dubai, 19 March – 2 June 2018

Photo credit: Pia Torelli Photography

MONIR SHAHROUDY FARMANFARMAIAN (B.1924)

Untitled (J1), Brooch
2013
Silver and gold with semi-precious stones
5.5 cm diameter
Ref: MSF2013JW101

Provenance
Artist's studio
This work is eligible for a certificate of authenticity

Exhibited
"Art & Jewelry", Custot Gallery Dubai, 19 March – 2 June 2018 "Monir Shahroudy Farmanfarmain: Infinite Geometry", The Third Line Gallery, Dubai, 5 – 30 January 2016

Photo credit: Courtesy of the artist and The Third Line

Untitled (J7), Brooch
2013
Silver and gold with semi-precious stones
5.5 cm diameter
Ref: MSF2013JW102

Provenance
Artist's studio This work is eligible for a certificate of authenticity

Exhibited
"Art & Jewelry", Custot Gallery Dubai, 19 March – 2 June 2018 "Monir Shahroudy Farmanfarmain: Infinite Geometry", The Third Line Gallery, Dubai, 5 – 30 January 2016

Photo credit: Courtesy of the artist and The Third Line

Untitled (J13), Brooch
2013
Silver and gold with semi-precious stones
5.5 cm diameter
Ref: MSF2013JW103

Provenance
Artist's studio This work is eligible for a certificate of authenticity

Exhibited
"Art & Jewelry", Custot Gallery Dubai, 19 March – 2 June 2018 "Monir Shahroudy Farmanfarmain: Infinite Geometry", The Third Line Gallery, Dubai, 5 – 30 January 2016

Photo credit: Courtesy of the artist and The Third Line

Untitled (J16), Brooch
2013
Silver and gold with semi-precious stones
5.5 cm diameter
Ref: MSF2013JW103

Provenance
Artist's studio This work is eligible for a certificate of authenticity

Exhibited
"Art & Jewelry", Custot Gallery Dubai, 19 March – 2 June 2018 "Monir Shahroudy Farmanfarmain: Infinite Geometry", The Third Line Gallery, Dubai, 5 – 30 January 2016

Photo credit: Courtesy of the artist and The Third Line

BARRY FLANAGAN (1941 – 2009)

Tattoo 51 Silver
2017
Silver
4.8 x 6.5 cm
Edition 1 of 8 from an edition of 8 plus 4 AC
Ref. BF2017JW104

Provenance
The Foundation of Barry Flanagan

Exhibited
"Art & Jewelry", Custot Gallery Dubai, 19 March – 2 June 2018

Tattoo 51 Gold
2017
9k gold
5 x 6.5 cm
Edition 1 of 8 from an edition of 8 plus 4 AC
Ref. BF2017JW102

Provenance
The Foundation of Barry Flanagan

Exhibited
"Art & Jewelry", Custot Gallery Dubai, 19 March – 2 June 2018

Leaping Hare Print with Gold Leaf
1991
Inkjet print with gold leaf
46 x 61 cm
Unknown edition
Ref. BF1991WP101

Provenance
The Estate of Barry Flanagan

Exhibited
"Art & Jewelry", Custot Gallery Dubai, 19 March – 2 June 2018

LUCIO FONTANA (1899-1968)

Untitled Bracelet
1967
Sterling silver and white lacquer
16 x 6 x 7 cm
Edition 3 of 150 (unfinished edition, only 7 realised)
Ref. LF1967JW100

Incised with the artist's signature, numbered and dated '3/150 Lucio Fontana 67' (on the underside)

Provenance
Christie's, London: June 2012

Exhibited
"Art & Jewelry", Custot Gallery Dubai, 19 March – 2 June 2018

Litterature
Guinness, Louisa, Art As Jewellery; From Calder to Kapoor, 2017, Belgium: ACC Art Books Ltd. (similar illustrated on P. 54)
Rigo, Camillo & Ruhe, Harry, Lucio Fontana: Graphics, Multiples and More..., 2006, Amsterdam (illustrated on P. 172)

Photo credit: Courtesy of Louisa Guinness Gallery

ANTONY GORMLEY (b. 1960)

Lying Pompeii
2002
Steel
187 x 50 x 43 cm
Unique

Provenance
Xavier Hufkens
Private Collection

Exhibited
"Art & Jewelry", Custot Gallery Dubai, 19 March – 2 June 2018

Photo credit: Pia Torelli Photography

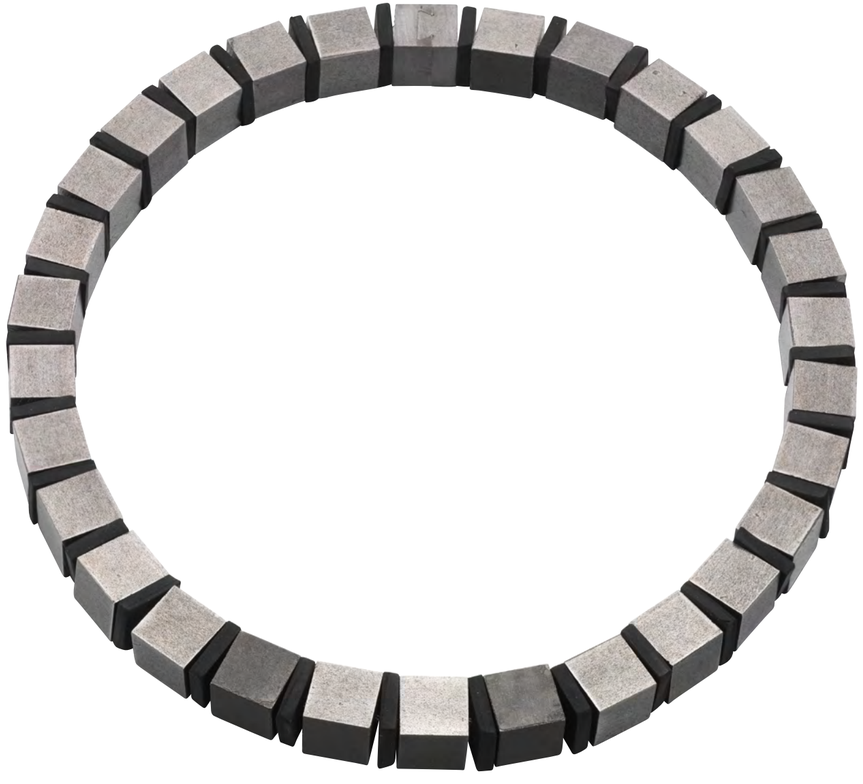

Untitled (Rectangular Necklace)
2003
Mild steel and rubber on stainless steel wire
Inner diameter: 13.0 cm
Outer diameter: 18.0 x 1.5 cm
490 grams
Unique
In collaboration with Louisa Guinness Gallery, London
Ref. AG2003JW100

Provenance
Louisa Guinness Gallery, London

Exhibited
"Art & Jewelry", Custot Gallery Dubai, 19 March – 2 June 2018
"Bijoux d'artistes. L'art vous va si bien", Roubaix La Piscine- Musee D'art et d'industrie, Roubaix, France, 1 March - 25 May 2008

Litterature
Guinness, Louisa, Art As Jewellery; From Calder to Kapoor, 2017, Belgium: ACC Art Books Ltd. (P. 204)

Photo credit: Courtesy of Louisa Guinness Gallery

SAHAND HESAMIYAN (b.1977)

Hidden Map, Minaret Series
2018
18K gold
10 cm height,
Ref. SH2018JW101
Editions 7 + 3AP

Provenance
Artist's Studio

The work is eligible to a certificate of authenticity

Exhibited
"Art & Jewelry", Custot Gallery Dubai, 19 March – 2 June 2018

Photo credit: Pia Torelli Photography

POURAN JINCHI (1959)

Alef Cuff 1
2017
Copper and Enamel
6.35 height x 7.62 diameter cm
Ref. PJ2017JW100
Edition of 10 plus 3 AP

Provenance
Artist's Studio

The work is eligible to a certificate of authenticity

Exhibited
"Art & Jewelry", Custot Gallery Dubai, 19 March – 2 June 2018

Photo credit: Courtesy of the artist and The Third Line

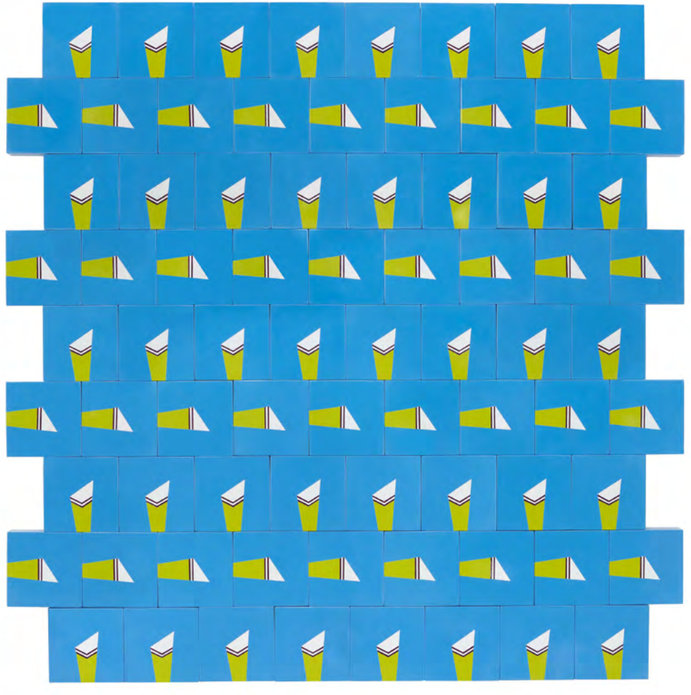

As a Alfa Blue
2016
Enamel on MDF panels
137X137 cm
Ref: JP2016PA101

Provenance
Artist's Studio

The work is eligible for a certificate of authenticity

Exhibited
"Art & Jewelry", Custot Gallery Dubai, 19 March – 2 June 2018
"The line of March", The Third Line Gallery, Dubai, 13 September – 21 October 2017

Photo credit: Courtesy of the artist and The Third Line

ANISH KAPOOR (b. 1954)

Water Pendant, Form I, Large
2013
22k gold polished exterior with blue cold enamel interior
7.2 x 7.2 x 2.4 cm
73 grams
Edition 3 of 5 plus 2 AP
In collaboration with Louisa Guinness Gallery, London
Ref. AK2013JW108

Incised with the artist's signature, hallmarked and numbered

Provenance
Louisa Guinness Gallery, London

Exhibited
"Art & Jewelry", Custot Gallery Dubai, 19 March – 2 June 2018 "Art-a-Porter: Joaillerie Contemporaine et Design", Sotheby's, Geneva, 31 January – 2 February 2018

Litterature
Guinness, Louisa, Art As Jewellery; From Calder to Kapoor, 2017, Belgium: ACC Art Books Ltd. (P. 193)

Photo credit: Courtesy of Louisa Guinness Gallery

Water Pendant (Square), Form IV
2010
18k white gold polished exterior with tilted square rose gold interior
3.9 x 3.9 x 1.4 cm
31 grams edition 4 of 10 plus 4 AP
In collaboration with Louisa Guinness Gallery, London
Ref. AK2010JW112

Provenance
Louisa Guinness Gallery, London

Exhibited
"Art & Jewelry", Custot Gallery Dubai, 19 March – 2 June 2018

Photo credit: Courtesy of Louisa Guinness Gallery

Tear Pendant, Form II
2010
22k gold diamond cut exterior with polished interior
4.9 x 2.4 x 1.1 cm
32 grams
Edition 1 of 10 plus 4 AP
In collaboration with Louisa Guinness Gallery, London
Ref. AK2010JW113

Provenance
Louisa Guinness Gallery, London

Exhibited
"Art & Jewelry", Custot Gallery Dubai, 19 March – 2 June 2018

Litterature
Guinness, Louisa, Art As Jewellery; From Calder to Kapoor, 2017, Belgium: ACC Art Books Ltd. (P. 195)

Photo credit: Courtesy of Louisa Guinness Gallery

Torpedo Earrings, Large
2010
18k white gold diamond cut exterior with polished interior
5.6 x 0.7 x 1.5 cm (each)
11 grams (per pair)
Edition 4 of 25 plus 10 AP
In collaboration with Louisa Guinness Gallery, London
Ref. AK2010JW103

Provenance
Louisa Guinness Gallery, London

Exhibited
"Art & Jewelry", Custot Gallery Dubai, 19 March – 2 June 2018

Photo credit: Courtesy of Louisa Guinness Gallery

Torpedo Earrings, Small
2011
22k gold polished interior with diamond set exterior
2.5 x 0.9 x 0.7 cm (each)
5 grams (per pair)
Edition 6 of 10 plus 4 AP
In collaboration with Louisa Guinness Gallery, London
Ref. AK2011JW104

Provenance
Louisa Guinness Gallery, London

Exhibited
"Art & Jewelry", Custot Gallery Dubai, 19 March – 2 June 2018

Photo credit: Courtesy of Louisa Guinness Gallery

Water Earrings, Form I, Small
2014
18k rose gold polished 1.8 x 1.8 x 0.6 cm (each)
6 grams (per pair)
Edition 7 of 100 plus 20 AP
In collaboration with Louisa Guinness Gallery, London
Ref. AK2014JW105

Provenance
Louisa Guinness Gallery, London

Exhibited
"Art & Jewelry", Custot Gallery Dubai, 19 March – 2 June 2018

Photo credit: Courtesy of Louisa Guinness Gallery

Disc Ring
2012
18k white gold
3 x 3 x 0.6 cm
25 grams
Edition 19 of 75
In collaboration with Louisa Guinness Gallery, London
Ref. AK2012JW111

Provenance
Louisa Guinness Gallery, London

Exhibited
"Art & Jewelry", Custot Gallery Dubai, 19 March – 2 June 2018

Photo credit: Courtesy of Louisa Guinness Gallery

Water Ring, Form I, Medium
2011
22k gold polished exterior with round interior ring of diamonds
3.2 x 3.2 x 1 cm
34 grams
Edition 10 of 10 plus 4 AP
In collaboration with Louisa Guinness Gallery, London
Ref. AK2011JW110

Provenance
Louisa Guinness Gallery, London

Exhibited
"Art & Jewelry", Custot Gallery Dubai, 19 March – 2 June 2018

Photo credit: Courtesy of Louisa Guinness Gallery

Water Ring, Form I, Medium
2008
22k gold polished exterior and dayglo green cold enamel interior
3 x 3 x 1 cm
29 grams
Edition 3 of 10 plus 4 AP
In collaboration with Louisa Guinness Gallery, London
Ref. AK2008JW109

Provenance
Louisa Guinness Gallery, London

Exhibited
"Art & Jewelry", Custot Gallery Dubai, 19 March – 2 June 2018

Photo credit: Courtesy of Louisa Guinness Gallery

Water Cufflinks, Form I
2015
18k white gold polished
Ball: 1.8 x 1.8 x 0.6 cm (each)
Return: 2.0 x 0.9 x 0.5 cm (each)
12 grams (per pair)
Edition 2 of 100 plus 20 AP
In collaboration with Louisa Guinness Gallery, London
Ref. AK2015JW102

Incised with the artist's signature, numbered & hallmarked

Provenance
Louisa Guinness Gallery, London

Exhibited
"Art & Jewelry", Custot Gallery Dubai, 19 March – 2 June 2018 "Art-a-Porter : Joaillerie Contemporaine et Design", Sotheby's, Geneva, 31 January – 2 February 2018

Photo credit: Courtesy of Louisa Guinness Gallery

Water Cufflinks, Form I
2015
18k white gold polished
Ball: 1.8 x 1.8 x 0.6 cm (each)
Return: 2.0 x 0.9 x 0.5 cm (each)
12 grams (per pair)
Edition 2 of 100 plus 20 AP
In collaboration with Louisa Guinness Gallery, London
Ref. AK2015JW102

Incised with the artist's signature, numbered & hallmarked

Provenance
Louisa Guinness Gallery, London

Exhibited
"Art & Jewelry", Custot Gallery Dubai, 19 March – 2 June 2018
"Art-a-Porter : Joaillerie Contemporaine et Design", Sotheby's, Geneva, 31 January – 2 February 2018

Photo credit: Courtesy of Louisa Guinness Gallery

W Twist
2016
Stainless steel
30 x 40 x 40 cm
Edition 3 of 3 from an edition of 3 plus 2 AP
Ref. AK2016SC100

Provenance
Artist's Studio
Kamel Mennour, Paris/ London

Exhibited
"Art & Jewelry", Custot Gallery Dubai, 19 March – 2 June 2018

Photo credit: Courtesy of the artist and Kamel Mennour. Paris/London

NADIM KARAM (B.1957)

Golden Elephant
2014
18 karat yellow gold plus middle layer of black Rhodium
3.1 x 4.4 x 0.25 cm
Edition 11 of 50 from an edition of 50 plus 10 AP
Ref. NK2014JW100

Provenance
Artist's studio The work is eligible to a certificate of authenticity

Exhibited
"Art & Jewelry", Custot Gallery Dubai, 19 March – 2 June 2018

Photo credit: Courtesy of Ayyam Gallery and the artist. Photo by Nairy Shahinian

The Cloud, The Fisherman and The Mutatiting Cities
2012
Stainless steel and sand
67 x 100 x 40 cm
Edition 6 of 8
Ref. NK2012SC101

Provenance
Artist's studio

The work is eligible to a certificate of authenticity

Exhibited
"Art & Jewelry", Custot Gallery Dubai, 19 March – 2 June 2018

Photo credit: Courtesy of Ayyam Gallery and the artist. Photo by Nairy Shahinian

JEFF KOONS (b. 1955)

Rabbit Necklace
2005-2009
Platinum (PT 950)
8 x 3.4 x 2.7 cm Edition 5 of 50 from an edition of 50 plus 5 AP
Ref. JK2009JW100

Signed with artist signature and numbered

Provenance
Louisa Guinness Gallery, London

Exhibited
"Art & Jewelry", Custot Gallery Dubai, 19 March – 2 June 2018
"Art-a-Porter : Joaillerie Contemporaine et Design", Sotheby's, Geneva, 31 January – 2 February 2018
"From Picasso to Koons: Artist's Jewellery", Museum of Arts & Design, New York, 20 September 2011 – 8 January 2012

Litterature
Guinness, Louisa, Art As Jewellery; From Calder to Kapoor, 2017, Belgium: ACC Art Books Ltd. (P. 309)
Venet, Diane, From Picasso to Jeff Koons – The artist as jeweller, 2011, Paris: Skira Editore (P. 185)

Photo credit: Courtesy of Louisa Guinness Gallery

Balloon Dog (Orange)
2015
Porcelain
26.7 x 26.7 x 12.7 cm
Edition 281 of 2,300
Ref. JK2015SC103

Comes with the original box.

Provenance
Opera Gallery

Exhibited
"Art & Jewelry", Custot Gallery Dubai, 19 March – 2 June 2018

Balloon Dog (Magenta)
2015
Porcelain
26.7 x 26.7 x 12.7 cm
Edition 579 of 2,300
Ref. JK2015SC102

Comes with the original box.

Provenance
Opera Gallery

Exhibited
"Art & Jewelry", Custot Gallery Dubai, 19 March – 2 June 2018

Balloon Dog (Yellow)
2015
Porcelain
26.7 x 26.7 x 12.7 cm
Edition 1,542 of 2,300
Ref. JK2015SC101

Comes with the original box.

Provenance
Opera Gallery

Exhibited
"Art & Jewelry", Custot Gallery Dubai, 19 March – 2 June 2018

PABLO PICASSO (1881- 1973)

Visage Rond Pendant
Conceived 1956 executed c. 1967
23k gold
Diameter: 5.1 cm 23.5 grams
Edition 10 of 20
Ref. PP1967JW100

Stamped with artist's signature, french marks, makers mark of Francois Hugo 'FH' and reference no. 1344 & 1678 (on the reverse)

Provenance
Private Collection, France, 2013 Louisa Guinness Gallery, London
The work is accompanied by a signed Francois Hugo certificate of authentication.
The work does not have original box.

Exhibited
"Art & Jewelry", Custot Gallery Dubai, 19 March – 2 June 2018
"From Picasso to Koons: Artist's Jewellery", Museum of Arts & Design, New York, 20 September 2011 – 8 January 2012 "Bijoux Sculptures: L'art vous va si bien", Musee La Piscine, Roubaix, France, 1 March – 25 May 2008

Litterature
Venet, Diane, From Picasso to Jeff Koons – The artist as jeweller, 2011, Paris: Skira Editore (P. 37) Venet, Diane, Bijoux Sculptures: L'art vous va si bien, 2008, Roubaix, La Piscine Musuem (P .85)
Hugo, Pierre and Siaud, Claire, Bijoux d'Artistes – Artist Jewels, 2001, Aix en Provence: Les Cypres Editeur (P.159 and P.188)

Photo credit: Courtesy of Louisa Guinness Gallery

Buste de femme
1971
Coloured crayon and pencil on paper
30.8 x 21.6 cm

Signed, dated and numbered "Picasso jeudi 16.9.71.VII" (lower left); dated and numbered again "jeudi 16.9.71.VII" (on the reverse).

Executed on 16 September 1971

Provenance
Galerie Louise Leiris, Paris
Acquired from the above by Galerie Felix Vercel, Paris, circa 1972-73
Christie's, London: 26 June 2003 (lot no. 425)
Private Collection

Exhibited
"Art & Jewelry", Custot Gallery Dubai, 19 March – 2 June 2018

MARC QUINN (b. 1964)

Frozen Strawberry
2007 18k white gold with diamonds 6 x 3.4 x 3.3 cm
Edition 7 of 10 from an edition of 10 plus 4 AP
In collaboration with Louisa Guinness Gallery, London
Ref. MQ2007JW103

Incised with the artist's initials and numbered

Provenance
Louisa Guinness Gallery, London

Exhibited
"Art & Jewelry", Custot Gallery Dubai, 19 March – 2 June 2018

Litterature
Guinness, Louisa, Art As Jewellery; From Calder to Kapoor, 2017, Belgium: ACC Art Books Ltd. (similar illustrated on P. 20)

Photo credit: Courtesy of Louisa Guinness Gallery

Red Arctic Fox
2010
Oil on canvas
252 x 168.5 cm

Provenance
Artist's Studio
Private Collection

Exhibited
"Art & Jewelry", Custot Gallery Dubai, 19 March – 2 June 2018

The Origin of the World (Cassis madagascariensis) Longitudes
2011
Bronze
95 x 83 x 90 cm (37 ½ x 32 ⅔ x 35 ½ in)
Edition 1 of 4
Ref. MQ2011SC101

Provenance
Artist's Studio

Exhibited
"ART & JEWELRY", Custot Gallery Dubai, 19 March – 2 June 2018
"The World Meets Here", Custot Gallery Dubai, 14 March – 7 May 2016, catalogue no.10 (repro. in colour)
"Brave New World", Galerie Thaddaeus Ropac, Salzburg, 28 March - 19 May 2012 (catalogue)
"The Littoral Zone", Musée Océanographique de Monaco, Monaco, 12 May - 15 October 2012 (catalogue)

AZZA AL QUBAISI (b.1978)

Angel tears - sea
2007
18K gold, diamond, pearl
Dimension with chain 21.2 grams
Pendant - 10x2 cm
Chain - 16x16 cm
Unique piece
Ref. AAQ2007JW102

Provenance
Artist's Studio

The work is eligible to a certificate of authenticity

Exhibited
"Art & Jewelry", Custot Gallery Dubai, 19 March – 2 June 2018 DIFC, Angel Tears Solo Exhibition–Dubai, 2007

Photo credit: Courtesy of Azza Al Qubaisi

Angel tears - Silence Necklace
2007
18K gold with diamond
17 ,8 grams
Pendant : 8x4.5 cm
Chain : 16x16cm
Unique piece
Ref. AAQ2007JW100

Provenance
Artist's Studio

The work is eligible to a certificate of authenticity

Exhibited
"Art & Jewelry", Custot Gallery Dubai, 19 March – 2 June 2018
DIFC, Angel Tears Solo Exhibition–Dubai, 20072007

Photo credit: Courtesy of Azza Al Qubaisi

Bareq Al Oud Necklace
2006
18K gold, amethyst stone, oud
11.5 cm x 1.7cm
9.3 grams
Unique piece
Ref. AAQ2006JW103

Provenance
Artist's Studio
The work is eligible to a certificate of authenticity

Exhibited
"Art & Jewelry", Custot Gallery Dubai, 19 March – 2 June 2018
"500 Earrings: New Directions" in Contemporary Jewelry: 2007

Photo credit: Courtesy of Azza Al Qubaisi

Angel tears - Pressure Necklace
2007
18K gold with diamond
Pendant : 8x4.5 cm
Chain : 16x16 cm
21.3 grams
Unique piece
Ref. AAQ2007JW105

Provenance
Artist's Studio

The work is eligible to a certificate of authenticity

Exhibited
"Art & Jewelry", Custot Gallery Dubai, 19 March – 2 June 2018
DIFC, Angel Tears Solo Exhibition–Dubai, 2007

Photo credit: Courtesy of Azza Al Qubaisi

Angel tears - Past and Present (Earring)
2007
Past: 18K gold Present: 18K gold with pearl
Past earring: 4.7 grams
Present: 7.8 grams
Earing Past: 5x3cm
Earing Present: 4x2cm
Unique piece
Ref. AAQ2007JW104

Provenance
Artist's Studio

The work is eligible to a certificate of authenticity

Exhibited
"Art & Jewelry", Custot Gallery Dubai, 19 March – 2 June 2018
DIFC, Angel Tears Solo Exhibition–Dubai, 2007

Photo credit: Courtesy of Azza Al Qubaisi

Foundation 1, Sculpture
2011
Stainless steel
75x70cm
Unique piece
Ref. AAQ2011SC101

Provenance
Artist's Studio

The work is eligible to a certificate of authenticity

Exhibited
"Art & Jewelry", Custot Gallery Dubai, 19 March – 2 June 2018

Photo credit: Courtesy of Azza Al Qubaisi

PABLO REINOSO (b. 1955)

Beam Pendant
2014
Sterling silver
9.1 x 1.9 x 1.3 cm
Edition 4 of 10 from an edition of 10 plus 2 AP Edition Galerie MiniMasterpiece, Paris
Ref. PR2014JW108

Provenance
Galerie MiniMasterpiece, Paris
This work is eligible for a certificate of authenticity.

Exhibited
"Art & Jewelry", Custot Gallery Dubai, 19 March – 2 June 2018 "Solo Show Pablo Reinoso",
Galerie MiniMasterpiece, Design Basel, 17 – 22 June 2014

Photo credit: Photo by Yann Delacour

Frame Pendant Brooch
2014
18k brushed yellow gold
9 x 2.6 x 1.1
Edition 1 of 10 from an edition of 10 plus 2 AP Edition Galerie MiniMasterpiece, Paris
Ref. PR2014JW107

Provenance
Galerie MiniMasterpiece, Paris
This work is eligible for a certificate of authenticity.

Exhibited
"Art & Jewelry", Custot Gallery Dubai, 19 March – 2 June 2018 "Solo Show Pablo Reinoso", Galerie MiniMasterpiece, Design Basel, 17 – 22 June 2014

Photo credit: Photo by Yann Delacour

Spaghetti Earrings
2014
18k brushed yellow gold
6.2 x 1.4 x 0.7 cm
Edition 2 of 10 from an edition of 10 plus 2 AP Edition Galerie MiniMasterpiece, Paris
Ref. PR2014JW106

Provenance
Galerie MiniMasterpiece, Paris
This work is eligible for a certificate of authenticity.

Exhibited
"Art & Jewelry", Custot Gallery Dubai, 19 March – 2 June 2018 "Solo Show Pablo Reinoso", Galerie MiniMasterpiece, Design Basel, 17 – 22 June 2014

Photo credit: Photo by Yann Delacour

Silver Bench
2018
Silver
5.8 x 25 x 10.3 cm
Edition 1 of 8 from an edition of 8 plus 4 AP
Ref. PR2018SC106

Signed, numbered and dated

Provenance
Artist's studio

Exhibited
"Art & Jewelry", Custot Gallery Dubai, 19 March – 2 June 2018

Photo credit: Pablo Reinoso Studio

White Sand Bench
2017
Painted steel
110 x 420 x 150 cm
Ref. PR2017SC104

Inscribed “Reinoso”, dated, numbered “1/1” and stamped with foundry mark

Provenance
Artist’s Studio

Exhibited
“Art & Jewelry”, Custot Gallery Dubai, 19 March – 2 June 2018
“BLACK, WHITE…”, Custot Gallery Dubai, 13 March – 31 May 2017

Photo credit: Pia Torelli Photography

Milonga
Shoes, wood, natural fiber
300 x 130 x 20 cm
Unique
Ref. PR2015SC100

Provenance
Artist's Studio

Exhibited
"Art & Jewelry", Custot Gallery Dubai, 19 March – 2 June 2018
"Pablo Reinoso, un monde renversé", Maison de l'Amérique Latine, Paris,
1 June - 5 September 2015

Photo credit: Photo by Rodriguo Reinoso

Gold Frame
2017
Sculpted wood gold leaf
116 x 54 x 24 cm
Unique
Ref. PR2017SC105

Provenance
Artist's studio

Exhibited
"Art & Jewelry", Custot Gallery Dubai, 19 March – 2 June 2018

Photo credit: Pia Torelli Photography

HERVÉ VAN DER STRAETEN (b. 1965)

Necklace in hand, Collection Pastilles
Hammered gilded or lacquered brass on fashion cord
28 x 20 cm
Ref. HVDS0000JW112

Provenance
Artist's Studio

Exhibited
"Art & Jewelry", Custot Gallery Dubai, 19 March – 2 June 2018

Photo credit: Pia Torelli Photography

Necklace in hand, Collection Pastilles
Hammered gilded brass on fashion cord
23 x 21 cm
Ref. HVDS0000JW111

Provenance
Artist's Studio

Exhibited
"Art & Jewelry", Custot Gallery Dubai, 19 March – 2 June 2018

Necklace in hand, Collection Brancusi
Hammered gilded brass on ribbon
28 x 7 cm
Ref. HVDS0000JW118

Provenance
Artist's Studio

Exhibited
"Art & Jewelry", Custot Gallery Dubai, 19 March – 2 June 2018

Photo credit: Pia Torelli Photography

Torque in hand-Collection Ciselé
Hammered gilded brass
21 x 17 cm
Ref. HVDS0000JW117

Provenance
Artist's Studio

Exhibited
"Art & Jewelry", Custot Gallery Dubai, 19 March – 2 June 2018

Necklace in hand, Collection Fleur
Hammered gilded brass
28 x 11.5 cm
Ref. HVDS0000JW114

Provenance
Artist's Studio

Exhibited
"Art & Jewelry", Custot GalleryDubai,19 March – 2 June 2018

Photo credit: Pia Torelli Photography

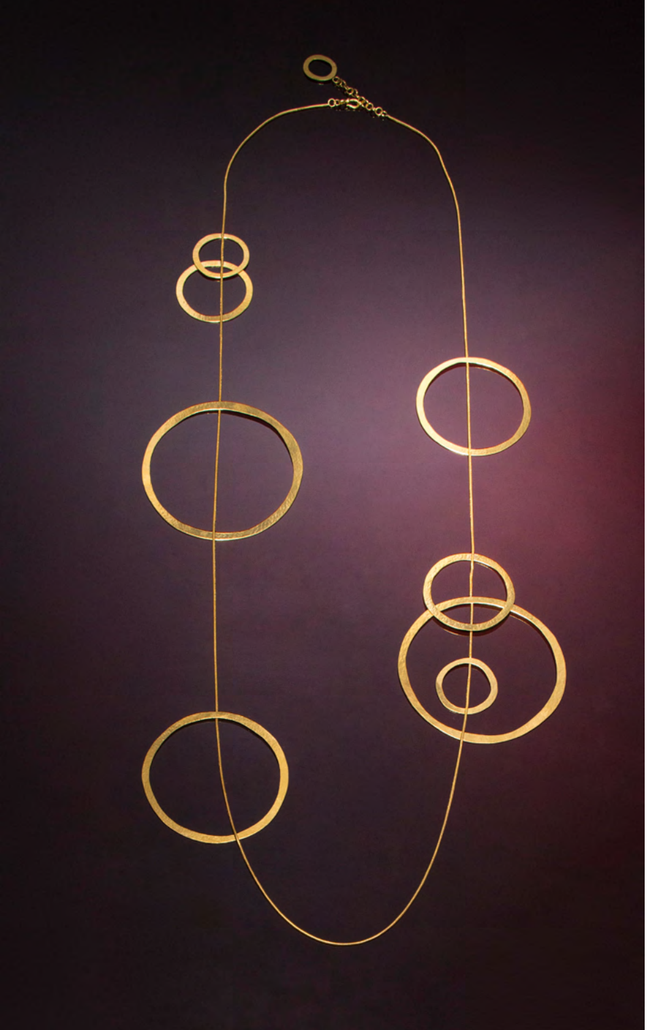

Necklace in hand, Collection Hoops
Hammered gilded brass
77 x 16.5 cm
Ref. HVDS0000JW120

Provenance
Artist's Studio

Exhibited
"Art & Jewelry", Custot Gallery
Dubai, 19 March – 2
June 2018

Necklace in hand, Collection Maillon
Hammered gilded brass
26 x 19 cm
Ref. HVDS0000JW115

Provenance
Artist's Studio

Exhibited
"Art & Jewelry", Custot Gallery Dubai, 19 March – 2 June 2018

Necklace in hand, Collection Pastilles
Hammered gilded brass
60 x 8.5 cm
Ref. HVDS0000JW121

Provenance
Artist's Studio

Exhibited
"Art & Jewelry", Custot Gallery Dubai, 19 March – 2 June 2018

Necklace in hand, Collection Prisme
Hammered gilded brass
26 x 10 cm
Ref. HVDS0000JW119

Provenance
Artist's Studio

Exhibited
"Art & Jewelry", Custot Gallery Dubai, 19 March – 2 June 2018

Photo credit: Pia Torelli Photography

Necklace in hand, Collection Yucata
Hammered gilded brass
30 x 18 cm
Ref. HVDS0000JW113

Provenance
Artist's Studio

Exhibited
"Art & Jewelry", Custot Gallery Dubai, 19 March – 2 June 2018

Earrings in hand, Collection Capucines
Hammered gilded brass
13 x 4 cm
Ref. HVDS0000JW123

Provenance
Artist's Studio

Exhibited
"Art & Jewelry", Custot Gallery Dubai, 19 March – 2 June 2018

Photo credit: Pia Torelli Photography

Earrings in hand, Collection Carré
Hammered gilded brass and stone
7 x 3 cm
Ref. HVDS0000JW132

Provenance
Artist's Studio

Exhibited
"Art & Jewelry", Custot Gallery Dubai, 19 March – 2 June 2018

Photo credit: Pia Torelli Photography

Earrings in hand, Collection Fleur
Hammered gilded brass
8 x 2 cm
Ref. HVDS0000JW124

Provenance
Artist's Studio

Exhibited
"Art & Jewelry", Custot Gallery Dubai, 19 March – 2 June 2018

Photo credit: Pia Torelli Photography

Earrings in hand, Collection Gouttes
Hammered gilded brass
10.5 x 3.5 cm
Ref. HVDS0000JW129

Provenance
Artist's Studio

Exhibited
"Art & Jewelry", Custot Gallery Dubai, 19 March – 2 June 2018

Earrings in hand, Collection Maillon
Hammered gilded brass
7 x 4 cm
Ref. HVDS0000JW131

Provenance
Artist's Studio

Exhibited
"Art & Jewelry", Custot Gallery Dubai, 19 March – 2 June 2018

Earrings in hand, Collection
Pastilles Hammered gilded brass
14 x 6 cm
Ref. HVDS0000JW125

Provenance
Artist's Studio

Exhibited
"Art & Jewelry", Custot Gallery Dubai, 19 March – 2 June 2018

Earrings in hand, Collection Gouttes
Hammered gilded brass
8.5 x 2.5 cm
Ref. HVDS0000JW130

Provenance
Artist's Studio

Exhibited
"Art & Jewelry", Custot Gallery Dubai, 19 March – 2 June 2018

Earrings in hand, Collection Vibration
Hammered gilded brass
13 x 7 cm
Ref. HVDS0000JW127

Provenance
Artist's Studio

Exhibited
"Art & Jewelry", Custot Gallery Dubai, 19 March – 2 June 2018

Cuff in hand, Collection Brancusi
Hammered gilded brass
12 x 12 cm
Ref. HVDS0000JW105

Provenance
Artist's Studio

Exhibited
"Art & Jewelry", Custot Gallery Dubai, 19 March – 2 June 2018

Cuff in hand, Collection Epure
Hammered gilded brass
5 x 6 cm
Ref. HVDS0000JW109

Provenance
Artist's Studio

Exhibited
"Art & Jewelry", Custot Gallery Dubai, 19 March – 2 June 2018

Cuff in hand, Collection Facettes
Hammered gilded brass
13 x 6.5 cm
Ref. HVDS0000JW107

Provenance
Artist's Studio

Exhibited
"Art & Jewelry", Custot Gallery Dubai, 19 March – 2 June 2018

Cuff in hand, Collection Ruban
Hammered gilded brass
10 x 6 cm
Ref. HVDS0000JW110

Provenance
Artist's Studio

Exhibited
"Art & Jewelry", Custot Gallery Dubai, 19 March – 2 June 2018

Photo credit: Pia Torelli Photography

Cuff in hand, Collection Pierre
Hammered gilded brass and rock crystal
6.5 x 6 cm
Ref. HVDS0000JW106

Provenance
Artist's Studio

Exhibited
"Art & Jewelry", Custot Gallery Dubai, 19 March – 2 June 2018

Cuff in hand, Collection Ruban
Hammered gilded brass
7 x 6 cm
Ref. HVDS0000JW101

Provenance
Artist's Studio

Exhibited
"Art & Jewelry", Custot Gallery Dubai, 19 March – 2 June 2018

Cuff in hand, Collection Ruban
Hammered gilded brass
15 x 7 cm
Ref. HVDS0000JW103

Provenance
Artist's Studio

Exhibited
"Art & Jewelry", Custot Gallery Dubai, 19 March – 2 June 2018

Console Pipe Show N°529 Multicolore
2016
Polished and multicolor inox tubes
75 x 160 x 36.5 cm
Edition 6 of 60
Ref. HVDS2016SC100

Provenance
Artist's Studio

Exhibited
"Art & Jewelry", Custot Gallery Dubai, 19 March – 2 June 2018

SOPHIA VARI (b. 1940)

Chryséis Minaudière
2010
Silver yellow gold plated
14 x 8.5 x 9 cm
602.10 grams
Unique
Ref. SV2010JW104

Provenance
Artist

This work is eligible for a certificate of authenticity.

Exhibited
"Art & Jewelry", Custot Gallery Dubai, 19 March – 2 June 2018

Litterature
Mouillefarine, Laurence, Sophia Vari, Bijoux sculptés, 2010

Danaé Brooch Pendant
Before 2000
18k yellow gold
13 x 7.5 x 5 cm
120.80 grams
Artist proof 2 of 2 from an edition of 6 plus 2 AP
Ref. SV2000JW102

Provenance
Artist

This work is eligible for a certificate of authenticity.

Exhibited
"Art & Jewelry", Custot Gallery Dubai, 19 March – 2 June 2018

Litterature
Mouillefarine, Laurence, Sophia Vari, Bijoux sculptés, 2010

Médée Brooch Pendant
Before 2010
Ebony wood and yellow gold set with a root emerald
7 x 7 x 1.7 cm
70.27 grams
Edition 3 of 6
Ref. SV2010JW106

Provenance
Artist

This work is eligible for a certificate of authenticity.

Exhibited
"Art & Jewelry", Custot Gallery Dubai, 19 March – 2 June 2018

Litterature
Mouillefarine, Laurence, Sophia Vari, Bijoux sculptés, 2010

Médée Earrings
Before 2010
Ebony wood and yellow gold set with roots emerald
5.1 x 3.6 x 2 cm
60.80 grams
Edition 5 of 6
Ref. SV2010JW107

Provenance
Artist

This work is eligible for a certificate of authenticity.

Exhibited
"Art & Jewelry", Custot Gallery Dubai, 19 March – 2 June 2018

Litterature
Mouillefarine, Laurence, Sophia Vari, Bijoux sculptés, 2010

Éros Bracelet
Before 2000
Silver yellow gold plated
8 x 10 x 5 cm
Edition 3 of 6
132.86 grams
Ref. SV2000JW105

Provenance
Artist

This work is eligible for a certificate of authenticity.

Exhibited
"Art & Jewelry", Custot Gallery Dubai, 19 March – 2 June 2018

Litterature
Mouillefarine, Laurence, Sophia Vari, Bijoux sculptés, 2010

Dryades Ring
Before 2000
18k yellow gold and black marble
4.5 x 4 x 2 cm
46 grams
Artist proof 2 of 2 from an edition of 6 plus 2 AP
Ref. SV2000JW103

Provenance
Artist

This work is eligible for a certificate of authenticity.

Exhibited
"Art & Jewelry", Custot Gallery Dubai, 19 March – 2 June 2018

Litterature
Mouillefarine, Laurence, Sophia Vari, Bijoux sculptés, 2010

Médée Adornments for Tudexo
Before 2010
Ebony with yellow gold and aventurine
2 x 1.7 x 2 cm
18 grams
Unique
Ref. SV2010JW108

Provenance
Artist

This work is eligible for a certificate of authenticity.

Exhibited
"Art & Jewelry", Custot Gallery Dubai, 19 March – 2 June 2018

Litterature
Mouillefarine, Laurence, Sophia Vari, Bijoux sculptés, 2010

Centaure
2012
Silver
19.3 x 14.3 x 19.3 cm
Edition 4 of 6
Ref. SV2012SC101

Provenance
Artist

This work is eligible for a certificate of authenticity.

Exhibited
"Art & Jewelry", Custot Gallery Dubai, 19 March – 2 June 2018
"Sophia Vari: Sculptures, paintings and jewels", Museum of Contemporary Art of the Basil & Elise Goulandris Foundation, Andros, Greece, 29 June – 28 September 2014

Omnipresence
2003
Bronze, golden patina
68 x 39 x 20 cm
Edition 1 of 6
Ref. SV2003SC100

Provenance
Artist

This work is eligible for a certificate of authenticity.

Exhibited
"Art & Jewelry", Custot Gallery Dubai, 19 March – 2 June 2018

Litterature
Carter Ratcliff & Paola Gribaudo, Sophia Vari, Forms and Colors, 2017 (P. 154)

BERNAR VENET (b. 1941)

Arcs in Disorder Brooch Pendant
2017
18k yellow gold
10.5 x 5.2 x 1.5 cm
Edition 1 of 3
Edition MiniMasterpiece
Ref. BV2017JW131

Provenance
Galerie MiniMasterpiece, Paris

This work is eligible for a certificate of authenticity

Exhibited
"Art & Jewelry", Custot Gallery Dubai, 19 March – 2 June 2018

Photo credit: Pia Torelli Photography

Indeterminate Line Ring
2017
Silver 925
4.4 x 3.5 x 1.8 cm
Unique
Ref. BV2017JW132

Provenance
Galerie MiniMasterpiece, Paris

This work is eligible for a certificate of authenticity.

Exhibited
"Art & Jewelry", Custot Gallery Dubai, 19 March – 2 June 2018

Photo credit: Photo by Yann Delacour

Arcs
2016
Collage, oilstick and graphite on paper
222 x 155 cm
Ref. BV2016WP130

Provenance
Artist's Studio

Recorded in the artist's inventory as no. bv16d38

Exhibited
"Art & Jewelry", Custot Gallery Dubai, 19 March – 2 June 2018
"BLACK, WHITE…", Custot Gallery Dubai, 13 March – 31 May 2017

CUSTOT
GALLERY
DUBAI